UMKC Human Resources

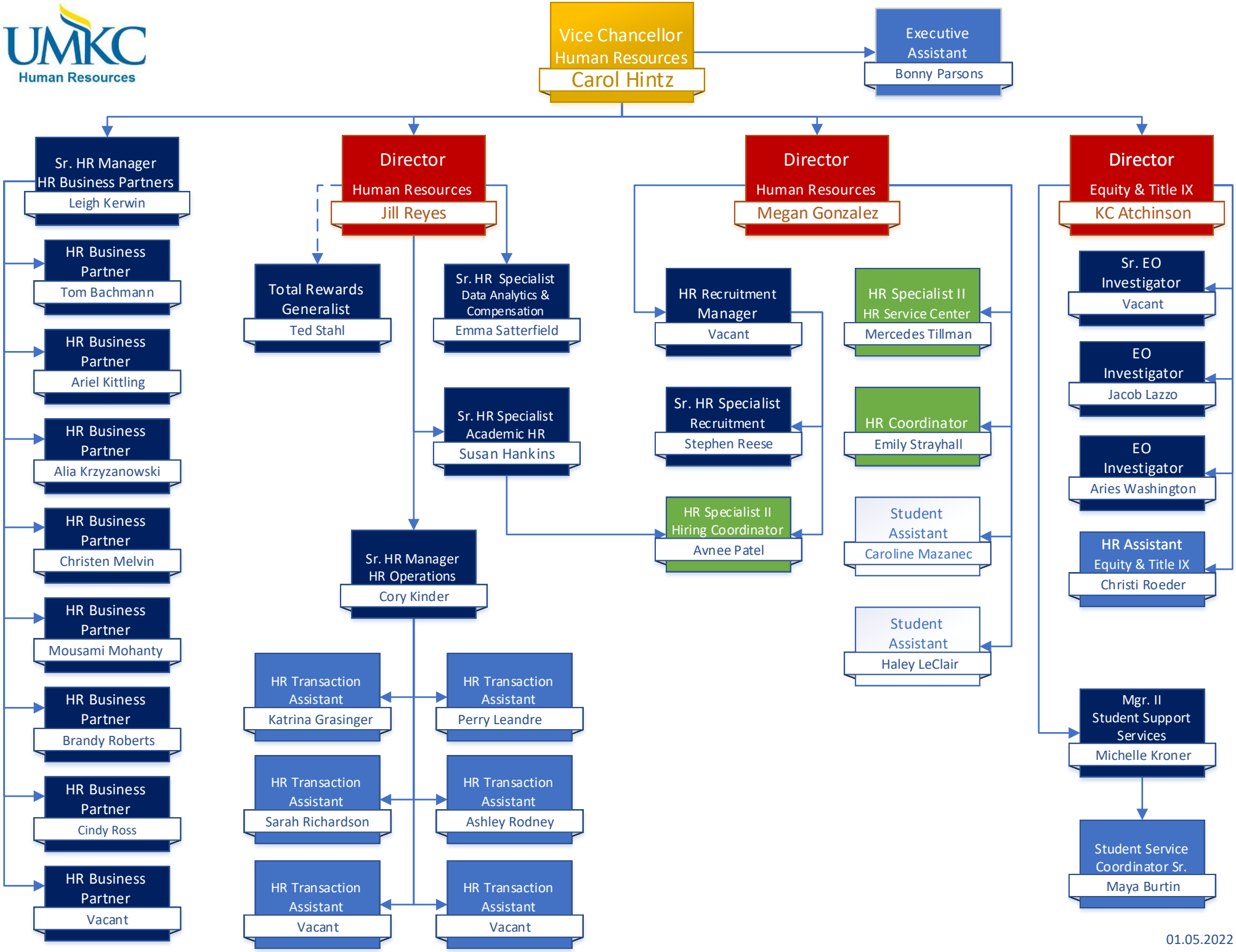

01.05.2022